

DEGEN-FOAT SURVEYING LLC

100 SOUTH SECOND STREET
WATERFORD, WISCONSIN
(262)534-5404 (FAX)534-2022

059353
059353S1.DWG

PLAT OF SURVEY

LOT 29, NIPPERSINK HIGHLANDS, LOCATED IN THE NORTHEAST 1/4 OF THE NORTHEAST 1/4 AND
IN THE NORTHWEST 1/4 OF THE NORTHEAST 1/4 OF SECTION 24, TOWN 1 NORTH, RANGE 18
EAST, TOWN OF BLOOMFIELD, WALWORTH COUNTY, WISCONSIN.

SURVEY PREPARED FOR: RE/MAX - SOUTHERN LAKES
DEBBIE SARNA
112 ELIZABETH LANE
GENOA CITY, WI 53128

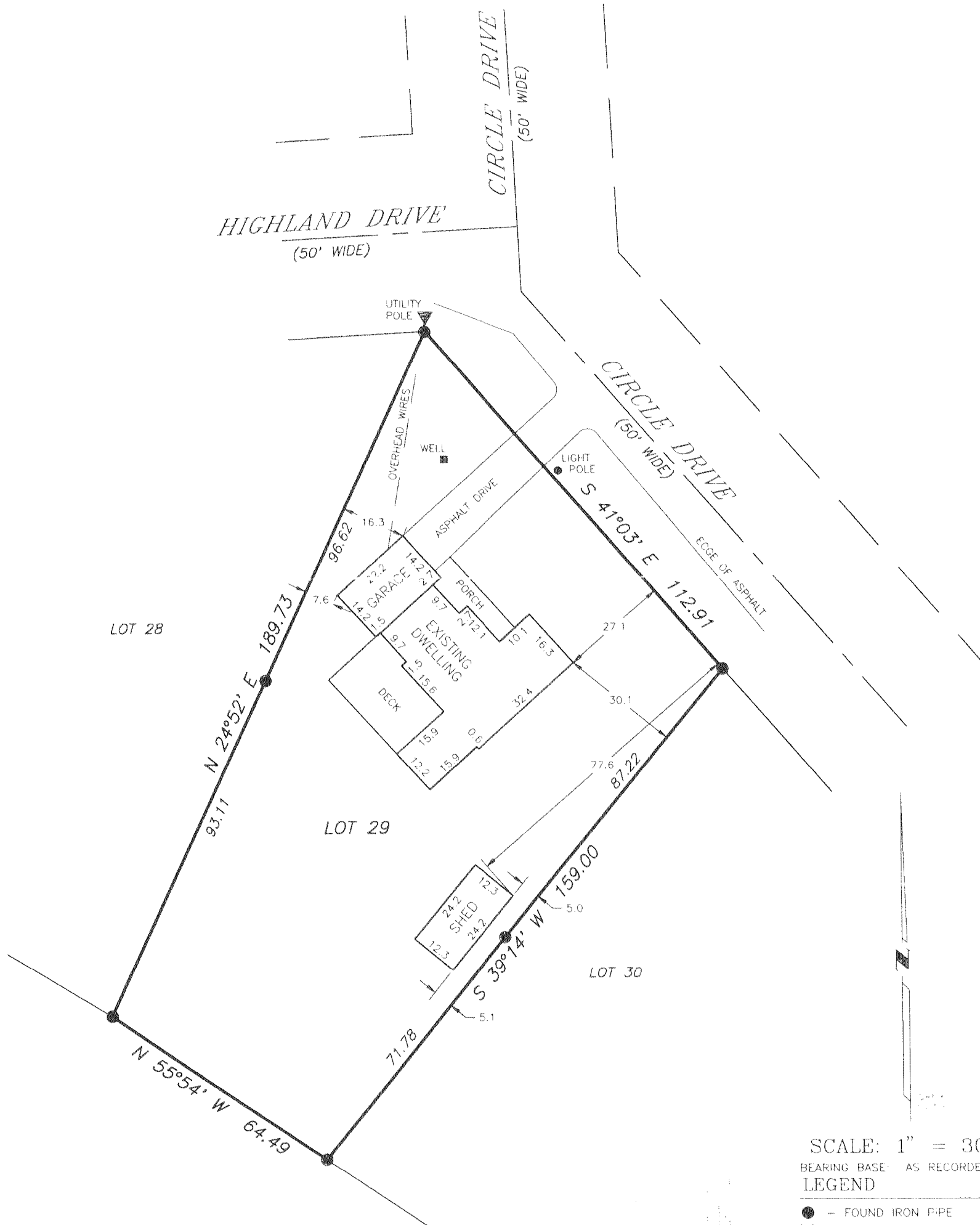

SCALE: 1" = 30'
BEARING BASE: AS RECORDED AS.
LEGEND

- - FOUND IRON PIPE
- () - RECORDED AS

JUN 21 2008

SMF



I HEREBY CERTIFY THAT I HAVE SURVEYED THE ABOVE DESCRIBED PROPERTY AND THE ABOVE MAP IS A TRUE REPRESENTATION THEREOF
AND SHOWS THE SIZE AND LOCATION OF THE PROPERTY, THE LOCATION OF ALL VISIBLE STRUCTURES AND DIMENSIONS OF ALL PRINCIPAL
BUILDINGS THEREON, BOUNDARY FENCES, APPARENT EASEMENTS, ROADWAY AND VISIBLE ENCROACHMENTS, IF ANY.

THIS SURVEY IS MADE FOR THE PRESENT OWNERS OF THE PROPERTY, AND ALSO THOSE WHO PURCHASE, OR GUARANTEE THE TITLE THERETO
WITHIN (1) YEAR FROM THE DATE HEREOF

DATED AT WATERFORD, WI THIS 29th DAY OF NOVEMBER 20 05

RECEIVED

Gary B. Foat

MNH-29

118-2729